

Child and youth psychiatry

Wunstorf
Completion 2024

Client: Klinikum Region Hannover GmbH
 Cost: 335.840 Euro
 in total ca. 3.614.825 Euro
 Area: 4.300 sqm
 Service Phases: Lph 1 - 9
 Duration: 2015 - 2018,
 Construction 2021- 2024
 In collaboration with: ATP
 architekten ingenieure
 Oriniator: H.P. Haid

The primary aim of the design for the redesign of the outdoor areas of the child and adolescent psychiatric clinic in Wunstorf was to create a clear and uniform overall concept that contributes to the well-being of the young patients.

A forecourt connects the new building with the villa and at the same time forms a link between the individual outdoor areas of the KJP. It includes new seating elements, bicycle racks and disabled parking spaces. Screening planting will be installed along the façade of the crisis center. This is planted with a mixed planting of half-height shrubs such as tall hydrangeas and roses with an under- and intermediate planting of low-maintenance perennials.

The protected crisis ward will have a separate and secure outdoor area with a 2.90 m high fence as a green border in the form of a lattice rail fence. The original site, which was very sloping in places in this area, was intercepted by an angled retaining wall to create a continuous flat area. Here there is a spacious play and recreation area with a colorful plastic surface and organic patterns. Circumferential concrete benches provide a place to relax and also serve as a ball game area.

The valley in the east of the WKJP site has a central play area and a retaining wall with climbing holds. Stairs and a gently sculpted slope provide accessibility here. The atrium of the building has benches set into the ground and a decorative shrub.

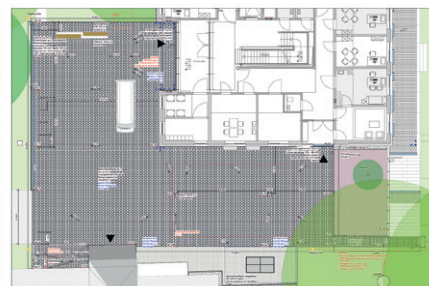
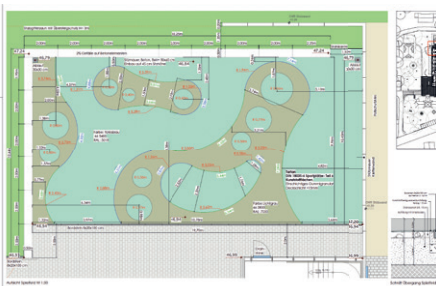

Child and youth psychiatry

Wunstorf
Completion 2024

